

Sample Information

Analyzed by : B. Harris
 Analyzed : 4/21/2017 4:33:44 PM
 Sample Type : Essential Oil
 Sample Name : MelAlt8
 Lot Number : P170421AR
 Injection Volume : 0.10

Peak Report TIC

R.Time	Name	Area%
8.700	3-cis-Hexenol	0.04
12.020	alpha-Thujene	1.42
12.434	alpha-Pinene	4.10
13.341	Camphene	0.02
14.609	Sabinene	0.04
14.919	beta-Pinene	0.97
15.545	Myrcene	1.02
16.470	Unidentified	0.02
16.613	alpha-Phellandrene	0.44
17.146	1,4-Cineole	0.03
17.287	alpha-Terpinene	11.72
17.753	para-Cymene	4.16
18.051	Limonene	1.18
18.155	beta-Phellandrene	0.74
18.244	1,8-cineole	3.54
19.962	gamma-Terpinene	25.32
21.747	Terpinolene	3.41
22.052	para-Cymenene	0.07
22.692	Linalool	0.04
24.397	cis-para-Menth-2-en-1-ol	0.09
25.628	trans-para-Menth-2-en-1-ol	0.07
28.358	Terpinen-4-ol	35.70
28.695	para-Cymen-8-ol	0.04
29.110	Unidentified	0.03
29.289	alpha-Terpineol	2.21
29.404	cis-Piperitol	0.03
30.236	trans-Piperitol	0.04
37.819	Unidentified	0.03
41.122	Isoledene	0.03
41.451	alpha-Copaene	0.08
43.470	alpha-Gurjunene	0.16
44.249	beta-Caryophyllene	0.17
44.726	beta-Copaene	0.03
45.168	Unidentified	0.03
45.430	Aromadendrene	0.56
45.525	Aromadendrene isomer	0.05
45.895	alpha-Guaiene	0.07
46.096	cis-Murrola-3,5-diene	0.03
46.500	alpha-Humulene	0.03
46.772	Alloaromadendrene	0.24
47.535	cis-Murrola-4(14),5-diene	0.12
48.456	delta-Selinene	0.07
48.569	beta-Selinene	0.09
48.702	Viridiflorene	0.41
48.986	Bicyclogermacrene	0.15
49.167	alpha-Murolene	0.06
50.355	delta-Cadinene	0.43
50.549	trans-Calamenene	0.07
50.627	Zonarene	0.11
51.203	trans-Cadina-1,4-diene	0.07
52.957	Sesquiterpenol	0.03
53.807	Spathulenol	0.02
54.343	Globulol	0.12
54.851	Viridiflorol	0.06
55.002	Guaiol	0.04
55.575	Eudesm-5-en-11-ol	0.03

Chromatogram MelAlt8 Lot P170421AR

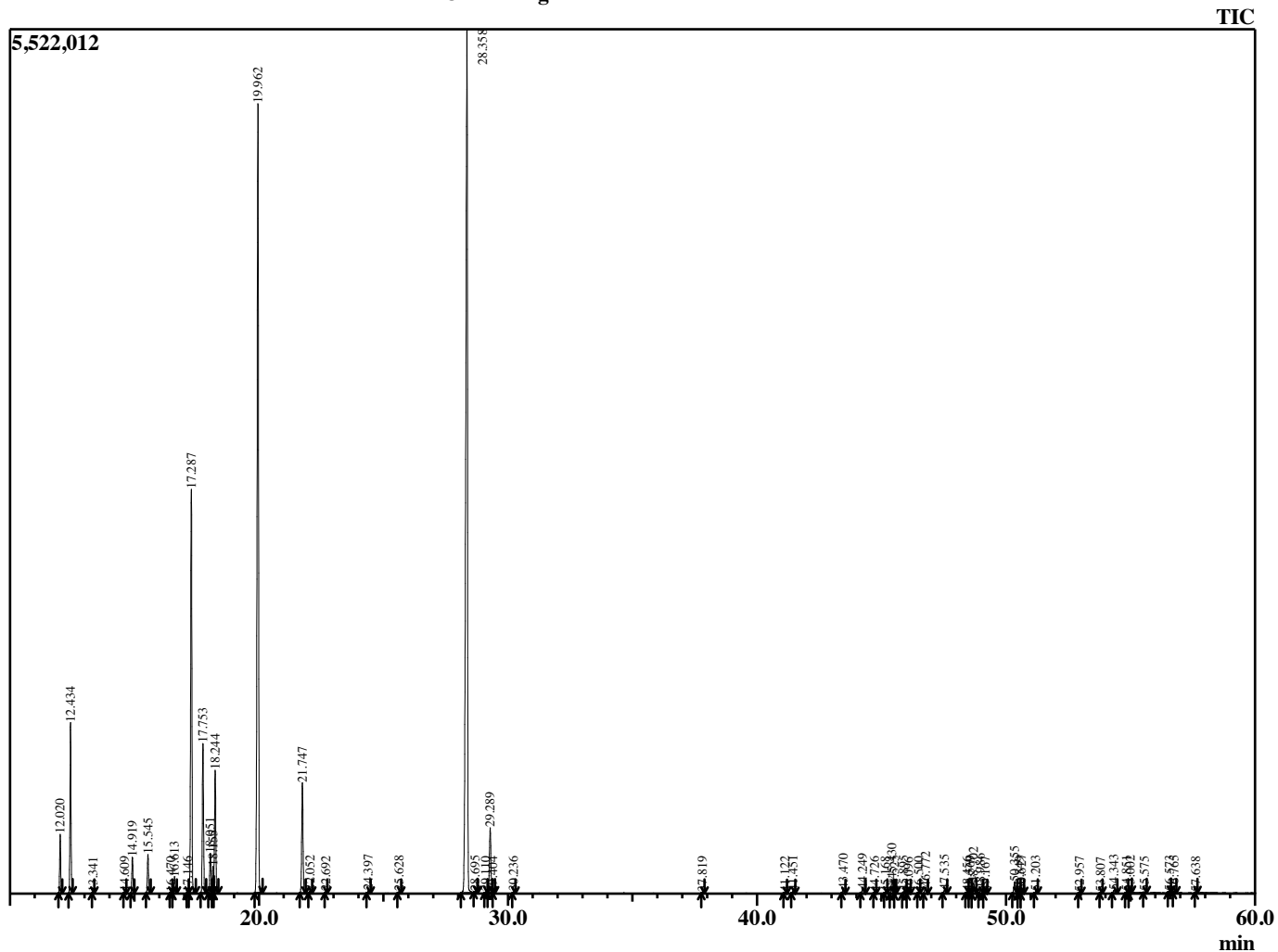

© Copyright 2017 The Perfumery, All rights reserved.

This report is provided as a courtesy to our customers for their evaluation only. Any publishing, copying, use, dissemination, or distribution of this report, including online, without the express written permission of The Perfumery is strictly prohibited. To inquire about licensing analytical reporting services, please contact orders@theperfumery.com.

R.Time	Name	Area%
56.573	Unidentified	0.04
56.765	Unidentified	0.05
57.638	Unidentified	0.02
		100.00